Old Mother Oxford
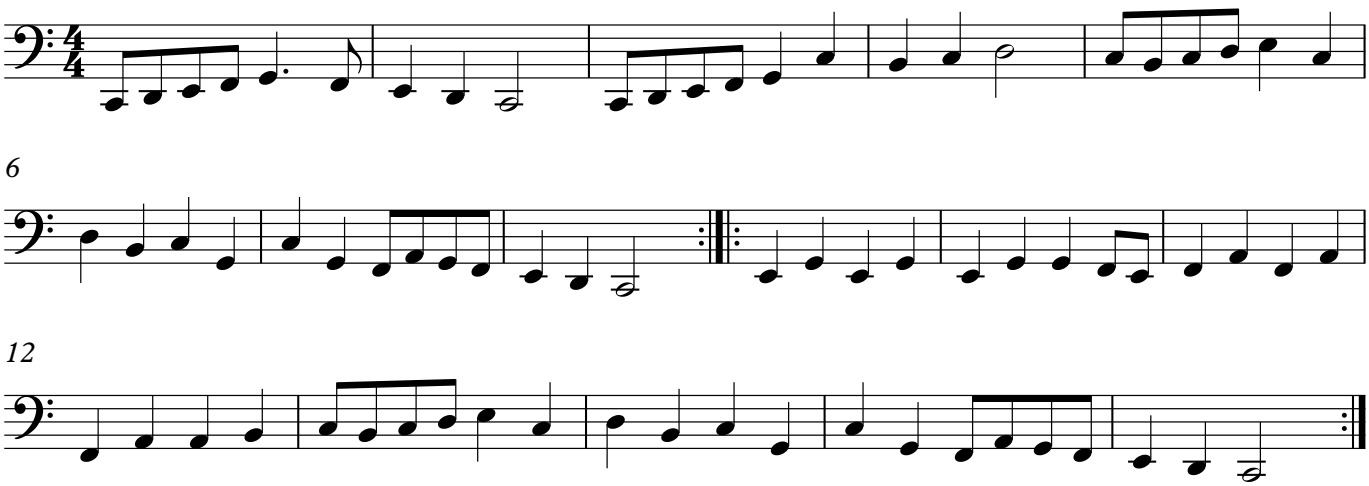
Melody - bass clef