Old Mother Oxford
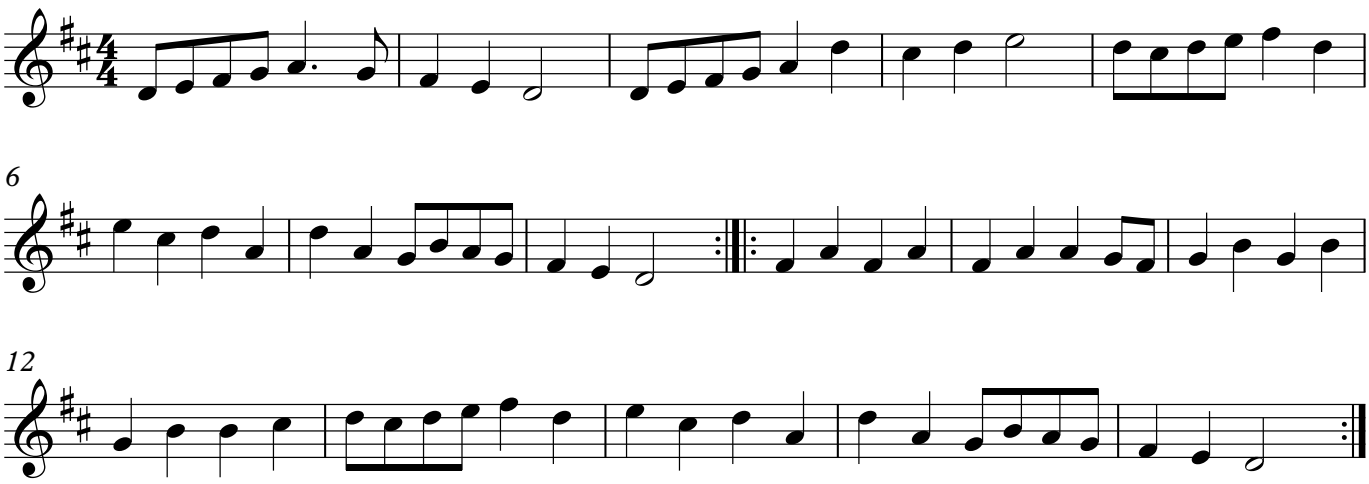
Melody in B♭